

APPENDIX H

SITE PHOTOGRAPHS



Subject: Photograph of the well sampled for Ms. Juanita Satterfield on behalf of Mr. Guy Botkin. Sample was collected from a garden hose after allowing the water to run and purging at least ten gallons.

Date: 11/09/04

View: Southwest



Subject: A surface water sample was collected from Battlement Creek near the USGS gauging station to evaluate baseline water quality.

Date: 11/09/2004

View: Northeast



Subject: Photograph showing Mr. Cary Weldon's well to the southeast of the cabin on Battlement Mesa. Approximately 10 gallons were purged from the well prior to sampling.

Date: 11/09/04

View: Southeast



Subject: A surface water sample was collected from Hayward Creek on the west side of the Mr. Weldon's property. The sample location is in the trees to the left of the photograph.

Date: 11/09/04

View: North

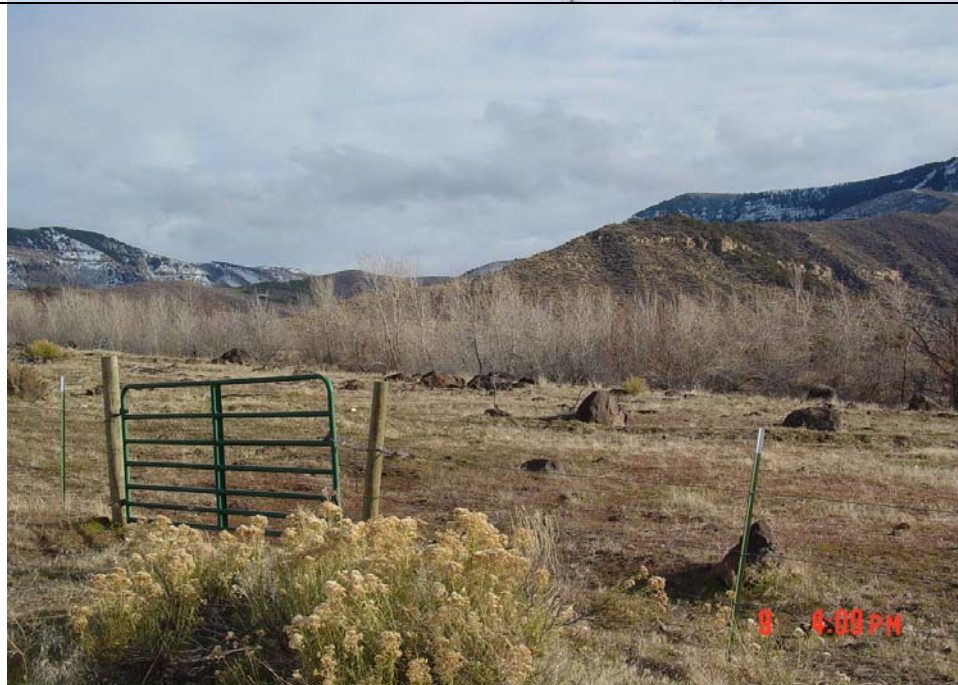

Subject: Photographs shows basaltic boulders in the alluvial fan deposits near Mr. Lynn Shore's house. Cordilleran personnel collected a baseline water sample from the pressure tank located in Mr. Shore's basement.

Date: 11/9/2004

View: South-Southeast



Subject: A baseline sample was collected from the settling pond at the Grand Valley Springs. This is the location where the EPA has been collecting water samples.

Date: 11/10/2004

View: Southeast



Subject: A baseline water quality sample was collected from Ms. Joan Savage's hunting lodge near Doghead Mountain to the east of the Project Rulison site. Field water quality parameters were measured with a HACH Quanta Water Quality meter.

Date: 11/10/2004

View: West



Subject: A water sample was collected from Ms. Ethel Gardner's spring. Water quality parameters were measured using the HACH Quanta Water Quality meter for water collected in a 5-gallon bucket.

Date: 11/10/2004

View: South



Subject: A baseline water quality sample was collected from Mr. Wesley Kent's hydrant. The hydrant is reportedly fed by a spring located on Mr. Cary Weldon's property.

Date: 11/10/2004

View: Northeast



Subject: A metal plaque and concrete monument mark the location of the Project Rulison test. The monument is located inside Mr. Cary Weldon's fence south of the entrance to his cabin.

Date: 11/10/2004

View: South



Subject: The metal plaque states that "Excavation, drilling, and/or removal of subsurface materials below 6,000 feet inside Lot 11, NE 1/4, SW 1/4, Section 25, T7S, R95W, 6th P.M. Garfield County, Colorado, is not permitted without U.S. Government permission." The U.S. DOE does not have any other stipulations for drilling outside this 40 acre Lot, although there is an agreement with the COGCC to notify the DOE of drilling within a 3 mile radius of the site.

Date: 11/10/2004

View: East



Subject: Photograph taken from the Hayward 96 Ranch. A baseline spring water sample was collected from the hydrant on the north side of the Ranch House.

Date: 11/10/2004

View: North



Subject: A water sample was collected from Mr. Cary Weldon's well during the 2005 annual water sampling event.

Date: 10/17/2005

View: East - Northeast



Subject: A surface water sample was collected from Hayward Creek on the west side of Mr. Weldon's property.

Date: 10/17/2005

View: West-northwest



Subject: Photograph shows the location of Ethel Gardner's spring. A water sample was collected from a pipe from the spring at the same sample location as the 2004 baseline sampling event.

Date: 10/17/05

View: Southeast



Subject: A sample and a duplicate sample were collected from Mr. Kent's hydrant.

Date: 10/17/2005

View: Northeast



Subject: A surface water sample was collected from Battlement Creek near the USGS gauging station.

Date: 10/17/2005

View: Northeast



Subject: A water sample was collected from the water spigot at the house owned by Mr. and Mrs. Randy Warren.

Date: 10/17/2005

View: North



Subject: A water sample was collected from the 96 Ranch water hydrant on the northwest corner of the ranch house. The hydrant is fed by a spring located to the east of the ranch house.

Date: 10/17/2005

View: East



Subject: A water sample was collected inside Mr. and Mrs. Lynn Shore's basement after the pressure tank for their well.

Date: 10/17/2005

View: South



Subject: A water sample was collected from the Grand Valley Springs from a spring box vault in a shed containing the chlorination unit. The water sample was collected from water coming in prior to the chlorination unit; however, Cordilleran later learned that this is only representative of one of the springs. The other springs fed into the spring box from the bottom.

Date: 10/18/2005

View: South



Subject: A water sample was collected after the pressure tank at Mr. and Mrs. Tim Jacobs' house.

Date: 10/18/2005

View: Southwest



Subject: A water sample was collected from the spigot on the house owned by Christy Koenek. The hydrant in the horse corral did not work.

Date: 10/18/2005

View: East



Subject: A water sample was collected from Monument Creek outside the Metropolitan District/Water Treatment Facility.

Date: 10/18/2005

View: South